

2025 - 2026 ACADEMIC CALENDAR

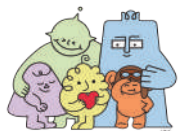

September 2025						
SU	M	TU	W	TH	F	SA
	1	2	3	4	5	6
7	8	9	10	11	12	13
14	15	16	17	18	19	20
21	22	23	24	25	26	27
28	29	30				

October 2025						
SU	M	TU	W	TH	F	SA
			1	2	3	4
5	6	7	8	9	10	11
12	13	14	15	16	17	18
19	20	21	22	23	24	25
26	27	28	29	30	31	

November 2025						
SU	M	TU	W	TH	F	SA
						1
2	3	4	5	6	7	8
9	10	11	12	13	14	15
16	17	18	19	20	21	22
23	24	25	26	27	28	29
30						

December 2025						
SU	M	TU	W	TH	F	SA
	1	2	3	4	5	6
7	8	9	10	11	12	13
14	15	16	17	18	19	20
21	22	23	24	25	26	27
28	29	30	31			

January 2026						
SU	M	TU	W	TH	F	SA
				1	2	3
4	5	6	7	8	9	10
11	12	13	14	15	16	17
18	19	20	21	22	23	24
25	26	27	28	29	30	31

February 2026						
SU	M	TU	W	TH	F	SA
1	2	3	4	5	6	7
8	9	10	11	12	13	14
15	16	17	18	19	20	21
22	23	24	25	26	27	28

March 2026						
SU	M	TU	W	TH	F	SA
1	2	3	4	5	6	7
8	9	10	11	12	13	14
15	16	17	18	19	20	21
22	23	24	25	26	27	28
29	30	31				

April 2026						
SU	M	TU	W	TH	F	SA
			1	2	3	4
5	6	7	8	9	10	11
12	13	14	15	16	17	18
19	20	21	22	23	24	25
26	27	28	29	30		

May 2026						
SU	M	TU	W	TH	F	SA
					1	2
3	4	5	6	7	8	9
10	11	12	13	14	15	16
17	18	19	20	21	22	23
24	25	26	27	28	29	30
31						

June 2026						
SU	M	TU	W	TH	F	SA
	1	2	3	4	5	6
7	8	9	10	11	12	13
14	15	16	17	18	19	20
21	22	23	24	25	26	27
28	29	30				

July 2026						
SU	M	TU	W	TH	F	SA
			1	2	3	4
5	6	7	8	9	10	11
12	13	14	15	16	17	18
19	20	21	22	23	24	25
26	27	28	29	30	31	

August 2026						
SU	M	TU	W	TH	F	SA
						1
2	3	4	5	6	7	8
9	10	11	12	13	14	15
16	17	18	19	20	21	22
23	24	25	26	27	28	29
30	31					

Trimester I 15 September 2025 - 14 December 2025

New students' orientation4 - 5 September 2025
 New students' registration.....5 September 2025
 Course plan period*.....25 August - 7 September 2025
 Current students' registration.....8 - 11 September 2025
 Payment due date for registration.....19 September 2025
 Late registration & add-drop.....16 - 17, 22 September 2025
 Payment due date (late registration & add-drop).....26 September 2025

Instruction begins15 September 2025
 Mid-term examination period14 October - 1 November 2025
 Change major: Request & Submission20 October - 7 November 2025
 Change major: Transferring courses27 October - 14 November 2025
 Withdrawal period17 - 22 November 2025
 Last day of class6 December 2025
 Final examination dates8 - 14 December 2025
 Grade submissions15 - 21 December 2025

Trimester II 5 January 2026 - 5 April 2026

New students' orientation.....18 - 19 December 2025
 New students' registration.....19 December 2025
 Course plan period*.....8 - 21 December 2025
 Current students' registration.....22 - 24, 26 December 2026
 Payment due date for registration.....9 January 2026
 Late registration & add-drop.....6 - 7, 12 January 2026
 Payment due date (late registration & add-drop).....16 January 2026

Instruction begins5 January 2026
 Mid-term examination period2 - 22 February 2026
 Change major: Request & Submission9 - 27 February 2026
 Change major: Transferring courses23 February - 6 March 2026
 Withdrawal period9 - 14 March 2026
 Last day of class28 March 2026
 Final examination dates30 March - 5 April 2026
 Grade submissions6 - 12 April 2026

Trimester III 20 April 2026 - 19 July 2026

New students' orientation.....9 - 10 April 2026
 New students' registration.....10 April 2026
 Course plan period*.....23 March - 8 April 2026
 Current students' registration.....9, 16 - 17 April 2026
 Payment due date for registration24 April 2026
 Late registration & add-drop21 - 22, 27 April 2026
 Payment due date (late registration & add-drop)1 May 2026

Instruction begins20 April 2026
 Mid-term examination period18 May - 7 June 2026
 Change major: Request & Submission25 May - 12 June 2026
 Change major: Transferring courses8 - 19 June 2026
 Withdrawal period22 - 27 June 2026
 Last day of class11 July 2026
 Final examination dates13 - 19 July 2026
 Grade submissions20 - 26 July 2026

Summer Session 3 August 2026 - 28 August 2026

Course plan period*13 - 26 July 2026
 Current students' registration27, 31 July 2026
 Payment due date1 August 2026

Instruction begins3 August 2026
 Last day of class28 August 2026
 Final examination dates31 August - 1 September 2026
 Grade submissions2 - 6 September 2026

*Students should contact advisor for registration advise.

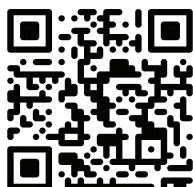

Holidays 2025

13 October : Substitution for Navamindra Mahraj Day
 23 October : King Chulalongkorn Memorial Day
 5 December : The Birthday of His Majesty the Late King Bhumibol Adulyadej
 10 December : Constitution Day
 25 December : Christmas Day
 31 December : New Year's Eve

Holidays 2026

1 January : New Year's Day
 2 January : Special Holiday
 12 February : Makha Bucha Day
 6 April : Chakri Memorial Day
 13 - 15 April : Songkran Festival Day
 4 May : Coronation Day
 1 May : Substitution for Visakha Bucha Day
 3 June : Her Majesty Queen Suthida's Birthday
 28 July : His Majesty the King's Birthday
 29 July : Asahna Bucha Day
 30 July : Buddhist Lent Day
 12 August : Mother's Day

